

TRY TO REMEMBER

Arranged for Stage Band
by Chuck Cassey

Lyrics by TOM JONES
Music by HARVEY SCHMIDT

(Lyrics not included)

1st Eb Alto Saxophone

Bright Jazz Waltz ♩ = 160-168

1st Eb Alto Saxophone

1st Eb Alto Saxophone

- Staff 2:** Continues the melodic line with slurs over groups of notes.

TRY TO REMEMBER

Arranged for Stage Band
by Chuck Cassey

Lyrics by TOM JONES
Music by HARVEY SCHMIDT
(Lyrics not included)

2nd Eb Alto Saxophone

Bright Jazz Waltz ♩ = 160

2nd E \flat Alto Saxophone

TRY TO REMEMBER

Arranged for Stage Band
by Chuck Cassey

Lyrics by TOM JONES
Music by HARVEY SCHMIDT
(Lyrics not included)

E♭ Baritone Saxophone

Bright Jazz Waltz ♩ = 160-168

- Staff 2:** Begins with a circled "A" and continues the melodic line, ending with a circled "6".

E♭ Baritone Saxophone

TRY TO REMEMBER

Arranged for Stage Band
by Chuck Cassey

Lyrics by TOM JONES
Music by HARVEY SCHMIDT
(Lyrics not included)

String Bass

Bright Jazz Waltz ♩ = 160-168

pizz
mf

1

A

B
f

String Bass

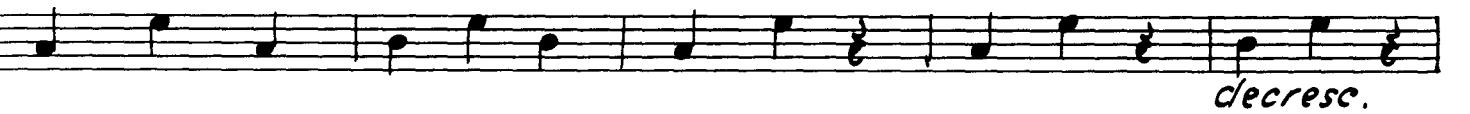
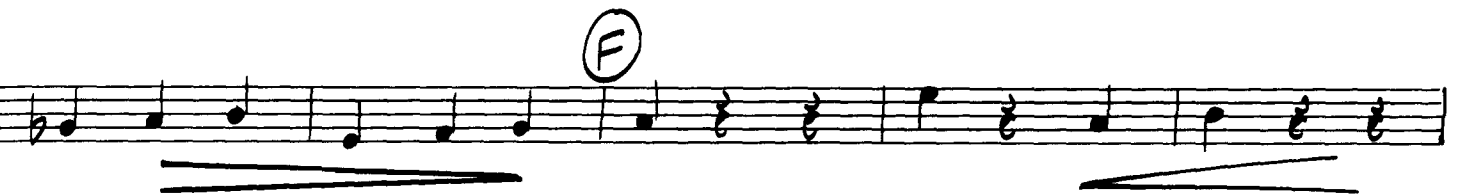
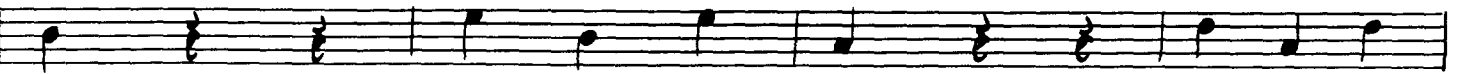
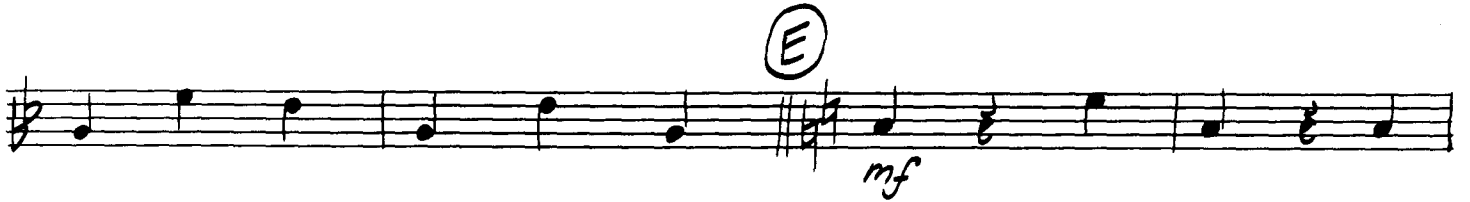

TRY TO REMEMBER

Arranged for Stage Band
by Chuck Cassey

Lyrics by TOM JONES
Music by HARVEY SCHMIDT
(Lyrics not included)

Piano

Bright Jazz Waltz ♩ = 160-168

(grubassa)

(grabassa)

3

grabassa

loco

3

(E)

mf Cmaj7 C6 Cmaj7 Dm7

G9 C6 cresc.

Dm7 G9 Cmaj9 A7+5 A7(b9) f

Dm7 G6 G7 C6(a)

F6 Fmaj7 Bmaj7 G7

8^{va} bassa

p

C

3

Dm7

f

G7

p

C6

Dm7

G9

p

C6

Dm7

G9

C6

Dm7

p

C6

Dm7

decresc.

G7 sus4

p

C6(9)

ppp

Solo

TRY TO REMEMBER

Arranged for Stage Band
by Chuck Cassey

Lyrics by TOM JONES
Music by HARVEY SCHMIDT

(Lyrics not included)

1st Bb Tenor Saxophone

Bright Jazz Waltz ♩ = 160-168

1st Bb Tenor Saxophone

©

2

Ⓓ

8

Ⓔ

4

1st Bb Tenor Saxophone

TRY TO REMEMBER

Arranged for Stage Band
by Chuck Cassey

Lyrics by TOM JONES
Music by HARVEY SCHMIDT

(Lyrics not included)

2nd Bb Tenor Saxophone

Bright Jazz Waltz ♩ = 160-168

2nd B \flat Tenor Saxophone

2nd B \flat Tenor Saxophone

TRY TO REMEMBER

Arranged for Stage Band
by Chuck Cassey

Lyrics by TOM JONES
Music by HARVEY SCHMIDT
(Lyrics not included)

1st Trombone

Bright Jazz Waltz $\text{♩} = 160-168$

Tpt. 1

(A) 14 *Tpt. 1*

(B) *f*

3 *sol*

2 **(C)** 8

pp

① *f*

② *Soli* *mf*

cresc.

③ *p*

④ *f*

⑤ *p*

⑥ *2*

⑦ *1* *p*

⑧ *p* *decrease.*

⑨ *1* *ppp*

TRY TO REMEMBER

Arranged for Stage Band
by Chuck Cassey

Lyrics by TOM JONES
Music by HARVEY SCHMIDT
(Lyrics not included)

2nd Trombone

Bright Jazz Waltz ♩ = 160-168

Tpt. 1

(A) 14 Tpt. 1

(B) f

3 Soli

(C) 8

pp

(D) f

TRY TO REMEMBER

Arranged for Stage Band
by Chuck Cassey

Lyrics by TOM JONES
Music by HARVEY SCHMIDT
(Lyrics not included)

3rd Trombone

Bright Jazz Waltz ♩ = 160-168

Tpt. 1

(A) 14 Tpt. 1

(B) f

3 soli

(C) 8

pp

(D) f

TRY TO REMEMBER

Arranged for Stage Band
by Chuck Cassey

Lyrics by TOM JONES
Music by HARVEY SCHMIDT

(Lyrics not included)

4th Trombone

Bright Jazz Waltz ♩ = 160-168

Tpt. 1

(A) 14 Tpt. 1

(B) f

3 Soli

(C) 8 pp

TRY TO REMEMBER

Arranged for Stage Band
by Chuck Cassey

Lyrics by TOM JONES
Music by HARVEY SCHMIDT

(Lyrics not included)

1st Bb Trumpet

Bright Jazz Waltz ♩ = 160-168

Subtone

To Cup mute **6**

(E) Open **7**

(F) **4**

TRY TO REMEMBER

Arranged for Stage Band
by Chuck Cassey

Lyrics by TOM JONES
Music by HARVEY SCHMIDT

(Lyrics not included)

2nd B \flat Trumpet

Bright Jazz Waltz ♩ = 160-168

Trpt. 1

(A)

(B)

(C)

TRY TO REMEMBER

Arranged for Stage Band
by Chuck Cassey

Lyrics by TOM JONES
Music by HARVEY SCHMIDT

(Lyrics not included)

3rd Bb Trumpet

Bright Jazz Waltz ♩ = 160-168

Tpt. 1

(A)

14

Tpt. 1

(B)

f

1

1

3

subtone

p

3

f

(C)

mf

3

3

Cup mute 7

(E) open 7

TRY TO REMEMBER

Arranged for Stage Band
by Chuck Cassey

Lyrics by TOM JONES
Music by HARVEY SCHMIDT
(Lyrics not included)

4th Trumpet

Bright Jazz Waltz ♩ = 160-168

Tpt. 1

6

Ⓐ

14

Tpt. 1

Ⓑ

3

subtone

p

f

Ⓒ

mf

3

3

p

TRY TO REMEMBER

Arranged for Stage Band
by Chuck Cassey

Lyrics by TOM JONES
Music by HARVEY SCHMIDT

(Lyrics not included)

Tuba (optl)

Bright Jazz Waltz ♩ = 160

(A)

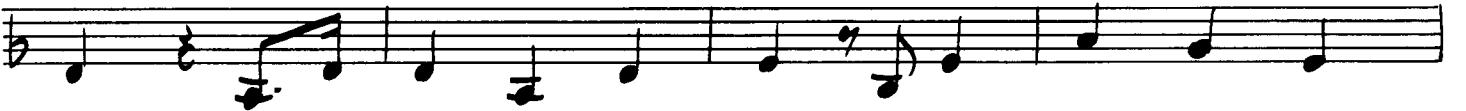

(B)

Tuba (opt.)

Tuba (opt.)

- Staff 3:** A *cresc.* (crescendo) instruction.
- Staff 8:** A *decresc.* (decrescendo) instruction.